

# ROAD INDEX

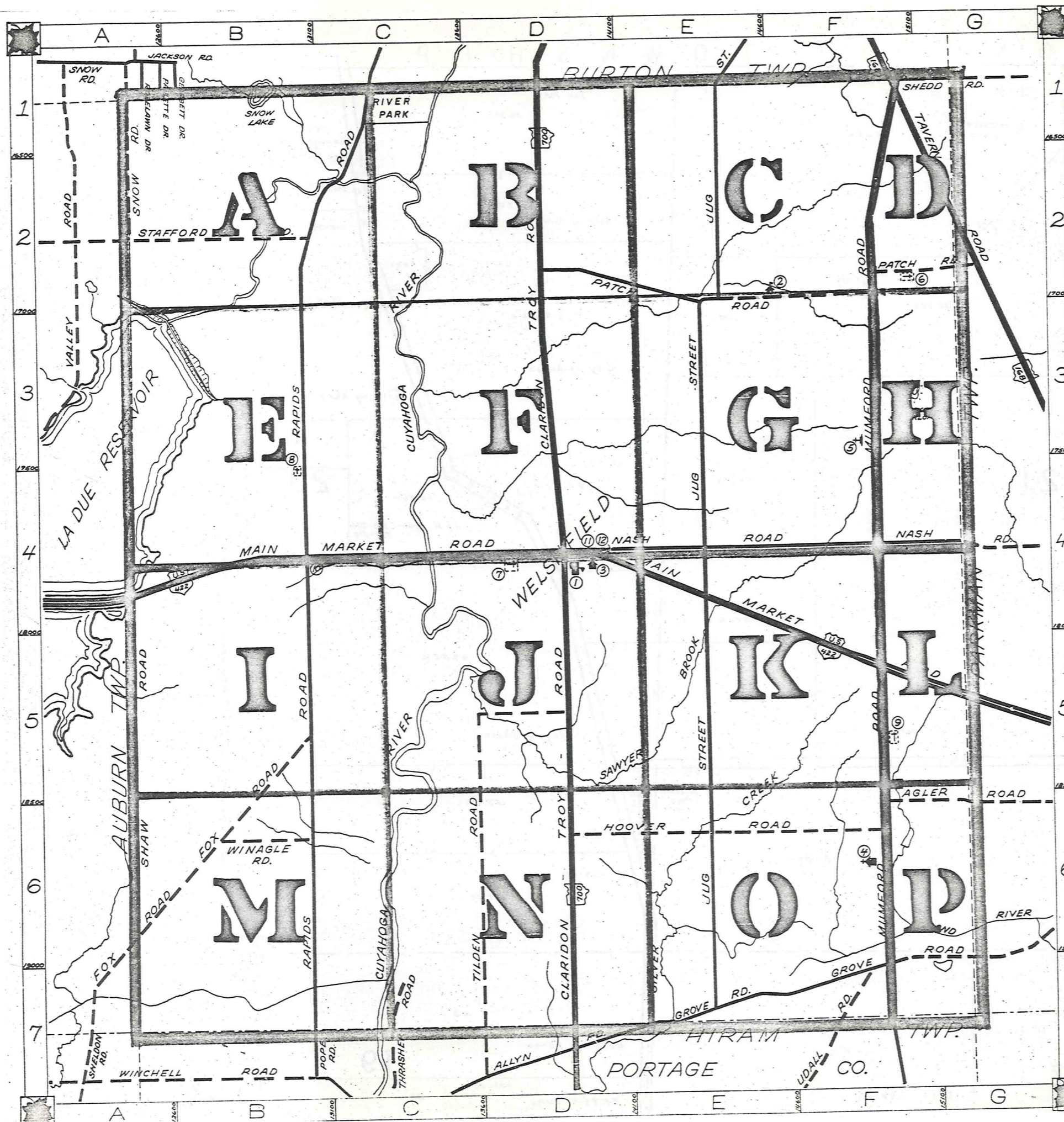

1	A	AGLER RD. F6-G6	J cont.	S cont.
	B		K	
2			L	T THRASHER RD. C7 TILDEN RD. D5-D7 TAVERN RD. F1-G3
	C	CLARIDON TROY RD. DI-D7		
	D			M MAIN MARKET RD. A4-G5 MUMFORD RD. F1-F7
3	E		N	UDALL RD. F7
	F	FOX RD. A7-B5	O	NASH RD. D4-G4
4			P	WINAGLE RD. B6
	G	GROVE RD. E7-G6	Q	
5	H	HOOVER RD. D6-F6	R	PATCH RD. D2-G2
	I		S	X
6	J	JUG ST. E1-E7	T	Y
	K		U	Z
7	L		V	
	M		W	
			X	
			Y	
			Z	

- ① TROY ELEMENTARY SCHOOL
- ② AMISH SCHOOL
- ③ TROY CONGREGATIONAL CH.
- ④ TROY BAPTIST CHURCH
- ⑤ SHRINE OF OUR LADY OF MARIPOCH
- ⑥ BURROUGHS CEMETERY
- ⑦ TROY CEMETERY
- ⑧ PATCH CEMETERY
- ⑨ MUMFORD CEMETERY
- ⑩ POPE HOME
- ⑪ TROY COMMUNITY HOUSE
- ⑫ TROY VOL. FIRE DEPT.

## TROY TOWNSHIP

SCALE: 1"=2000'  
 ROBERT E. PHILLIPS  
 GEAUGA COUNTY ENGINEER

--- UNPAVED ROADS  
 --- PAVED ROADS  
 --- TOWNSHIP LINE  
 --- COUNTY LINE

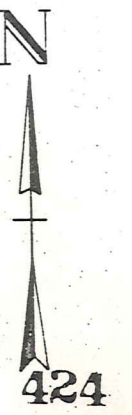

BURTON TOWNSHIP

TOWNSHIP

TOWNSHIP

TOWNSHIP

425

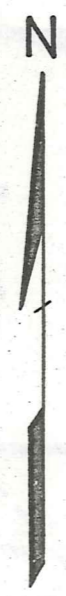
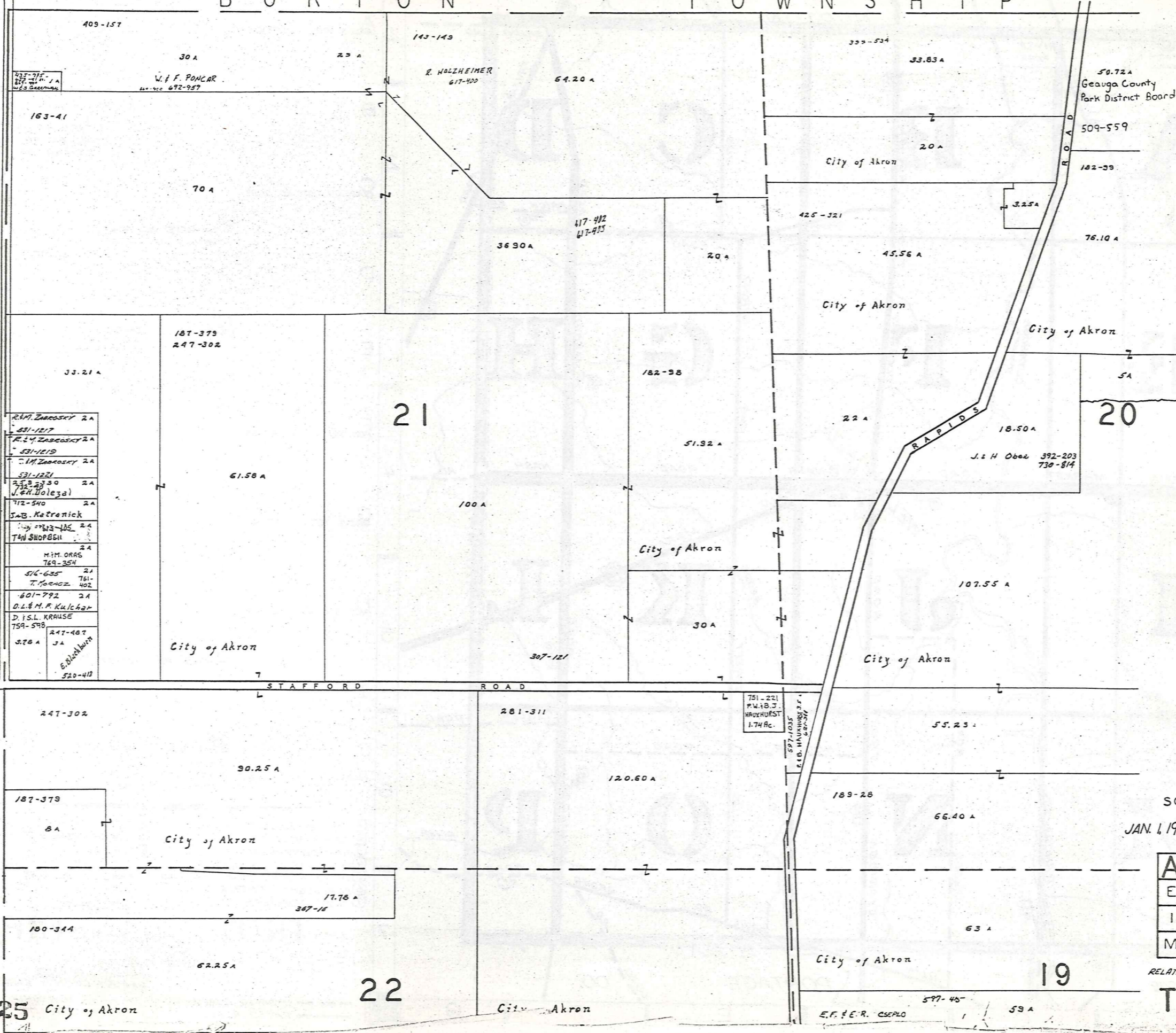

SCALE 1" = 300'

JAN. 1, 1986

A	B	C	D
E	F	G	H
I	J	K	L
M	N	O	P

RELATIVE REPRESENTATION

TROY TWP



BURTON TOWNSHIP

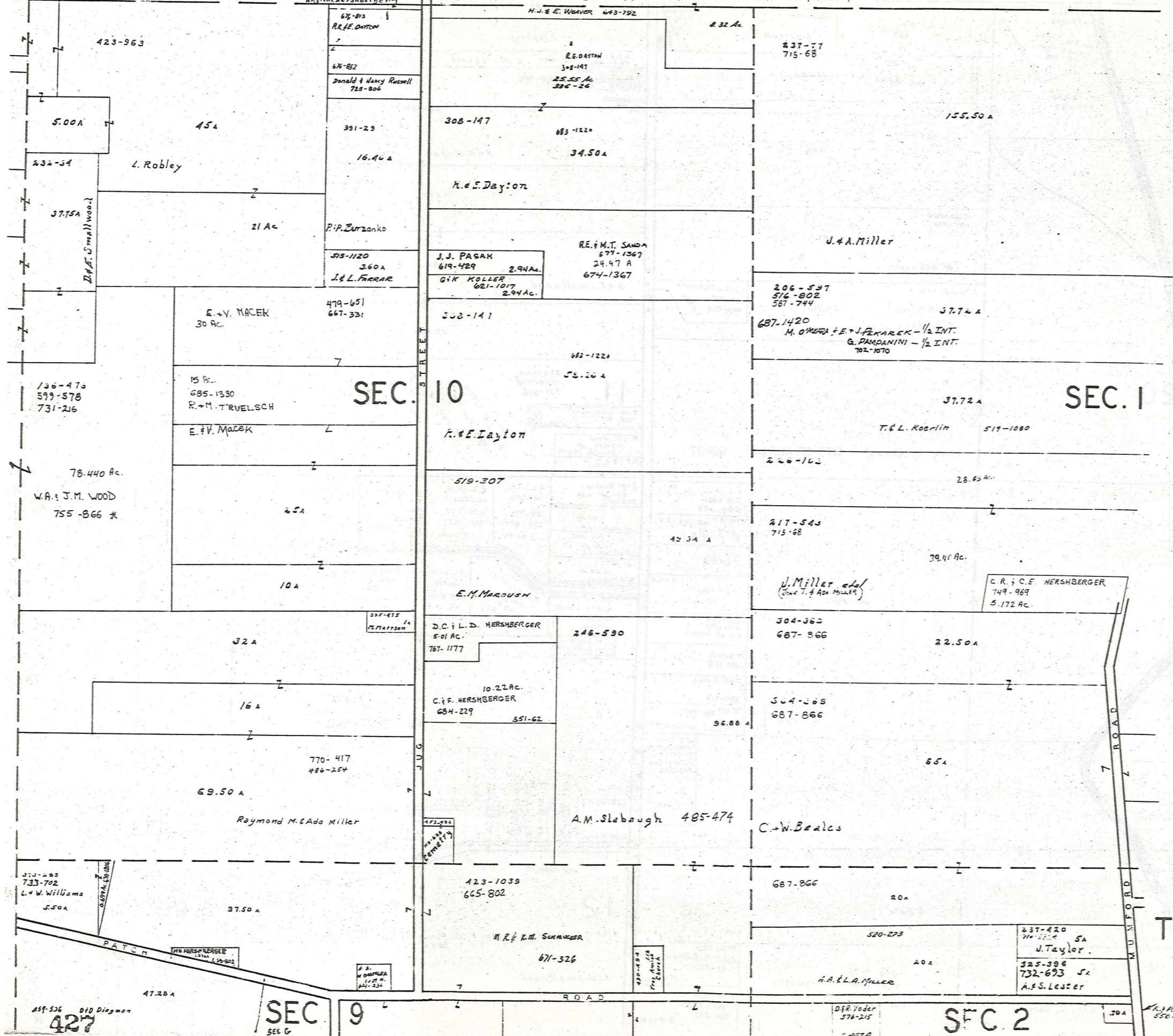

SCALE 1" = 300'

JAN. 1, 1986

A	B	C	D
E	F	G	H
I	J	K	L
M	N	O	P

TROY TWP  
RELATIVE REPRESENTATION

SEC 9

SEC 2

427

550-74

BURTON TOWNSHIP

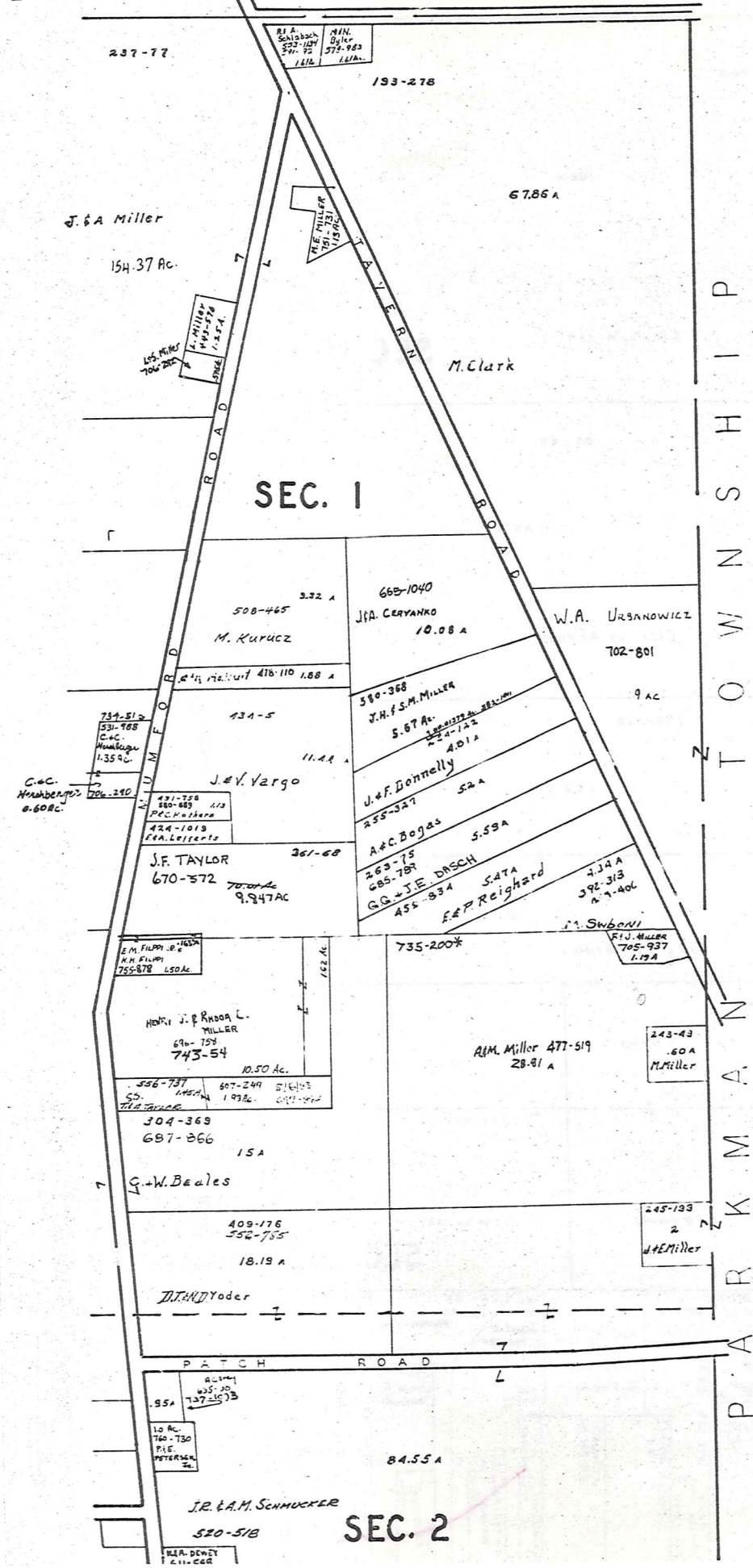

SCALE 1" = 300'

JANUARY 1, 1986  
RELATIVE REPRESENTATION

A	B	C	D
E	F	G	H
I	J	K	L
M	N	O	P

TROY TWP  
428

T  
O  
W  
N  
S  
H  
I  
P

A  
U  
B  
U  
R  
N

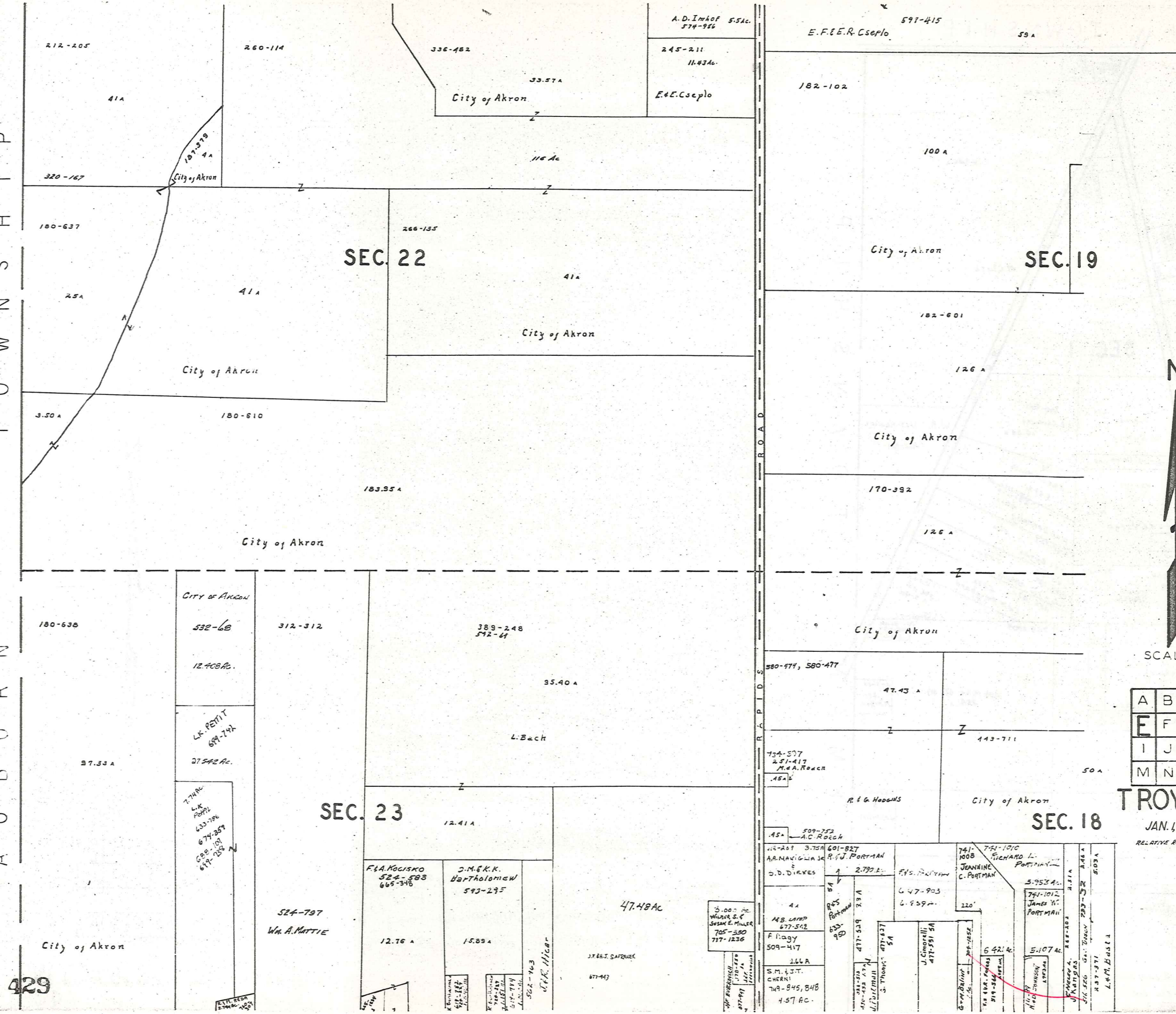

SCALE 1"=300'

A	B	C	D
E	F	G	H
I	J	K	L
M	N	O	P

TROY TWP.

JAN. 1, 1986

RELATIVE REPRESENTATION



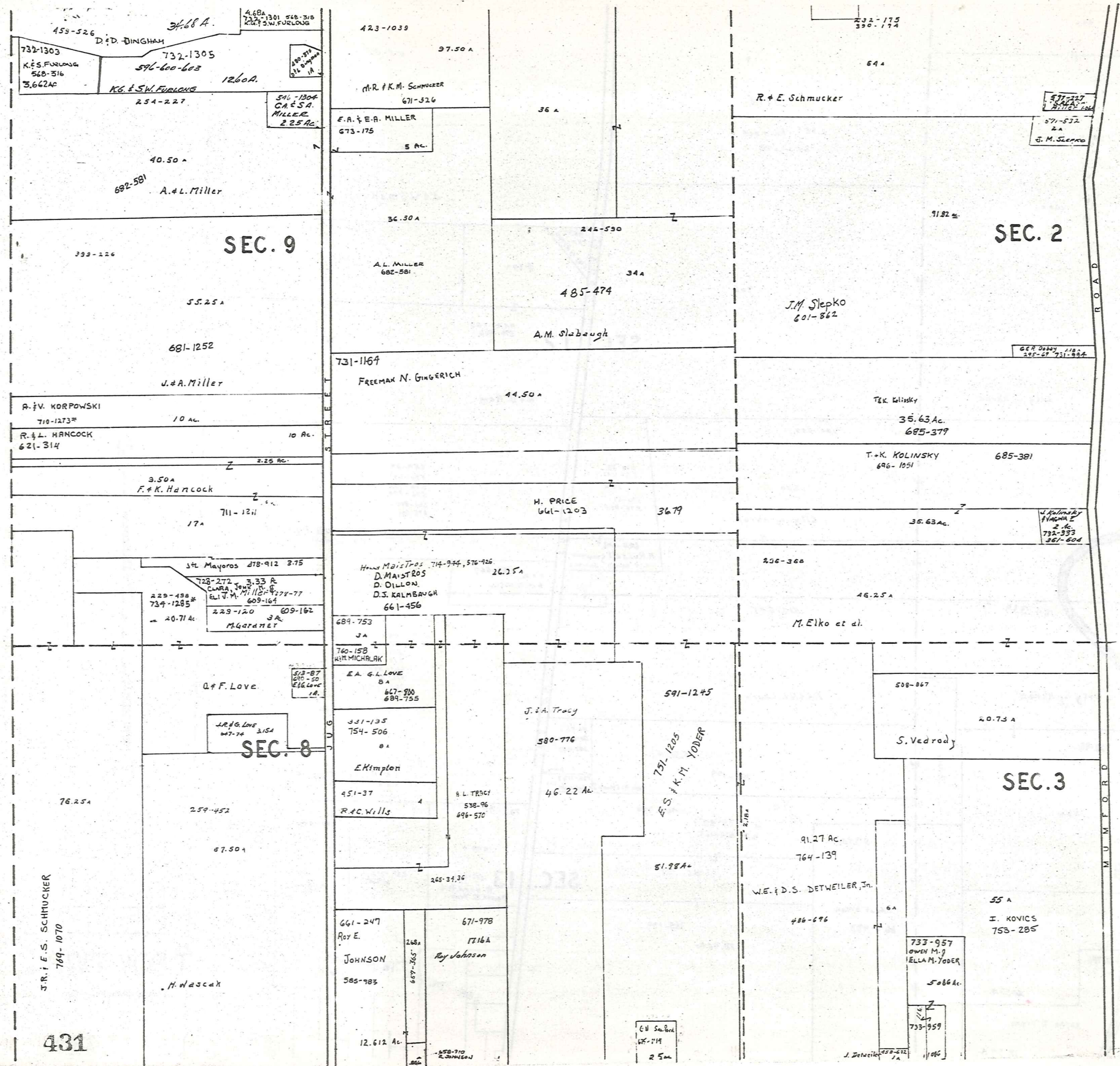

SCALE 1"=300'

JAN. 1, 1986

A	B	C	D
E	F	G	H
I	J	K	L
M	N	O	P

TROY TWP.

RELATIVE REPRESENTATION

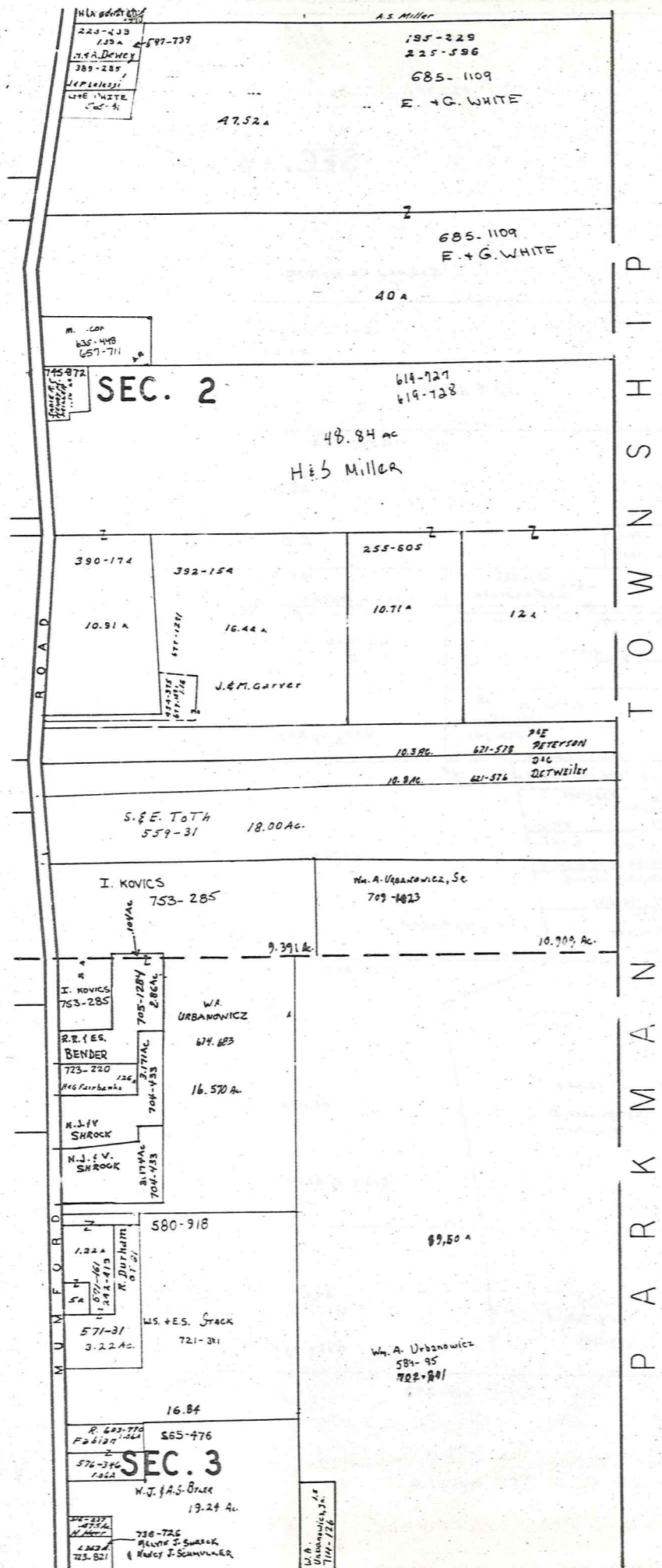

T  
O  
W  
N  
S  
H  
I  
P  
  
R  
A  
N  
G  
E



SCALE 1"=300'

JAN. 1, 1986

A	B	C	D
E	F	G	H
I	J	K	L
M	N	O	P

**TROY TWP.**  
RELATIVE REPRESENTATION

A U B U R N T O W N S H I P R O A D

180-636  
City of Akron  
5733a  
221-50  
59.20a  
L.W. Little  
M.C. NOTOLA  
H.P. Pettit  
701-27

SEC. 23

159-19  
524-261  
574-463  
576-1113  
576-1115  
104.70a  
A. Bond et al.  
515-515  
43.45a  
E.L. ZINHEL  
515-513  
41.07a  
E.L. ZINHEL

JoAnn SOPJACK  
13A  
7  
J.F.D. MALKUS  
542-1175+1176  
13Aa  
L  
710-1174x  
25.50a  
JoAnn SOPJACK  
4.97Ac  
28.97a  
W. H. VEROY  
765-333

SEC. 18

192-114  
121.75a  
Geauga Co. Lumm.  
591-488  
42.25a  
L.M. EVANS  
272-532  
48.86a  
E. Brigham  
320-130  
559-111  
R. Matzok  
680a  
685-422  
D.F. Kubista  
184-567  
33.20a  
City of Akron  
187-162

120-171  
247-483  
245-214  
D.L. SHAW  
10.00Ac  
60a  
R.W. Shaw  
&  
D.M. Shaw  
556-326  
100.54a  
M.A. MANNING

582-419  
3.03A  
Gordon L. Casper & Mals  
D. Hranicek  
5A  
532-519  
5A  
597-642  
E.E. M. LEWALK  
J. GRIFF 635-660 2.9a  
R.W. PERAS 733-1346  
D.L. PETERS PERAS  
703-1402 3.87Ac  
746-676 3.68Ac  
R.J. GRODEK & D.M. ELLIOTT  
J. MAYOROS, JR. & K.R. MAYOROS  
3.51 Ac.  
754-518; 770-890  
643-891  
J. Gaspar  
9.16 Ac.

SEC. 24

609-394  
5 Ac.  
W.L. LEMASTER  
C.J. HACH  
20 Ac.  
551-609  
559-1168  
10 Ac.  
559-1145  
L.V. WEBBER  
23.5 Ac.  
431-701  
53.50a  
R. Hull  
R.A.S. PARTNERSHIP  
133.959 Ac

255-277  
67.716 Ac  
L.M. Rideout  
741-879  
V. R. ISMARD  
671-694  
3.63 Ac  
585-1037  
V. R. ISMARD  
300 Ac  
H. GARGIC  
5-301 Ac.  
759-1036  
W.M. BOMBARD  
601-1071  
3.506 Ac  
L. Wilson  
629-277  
53.769 Ac  
P.R. Chervitch  
635-76

187-265  
37.78a  
City of Akron  
179-465  
SEC. 17  
223-324  
601-650  
33.05a  
Joe Mullet II  
726-245  
41.25a  
City of Akron  
182-177  
16a  
J & M Bright  
633-945  
24a  
City of Akron  
619-273  
99a  
JEP MOLNAR



SCALE 1"=300'  
JAN. 1, 1986

A	B	C	D
E	F	G	H
I	J	K	L
M	N	O	P

TROY TWP.  
RELATIVE REPRESENTATION

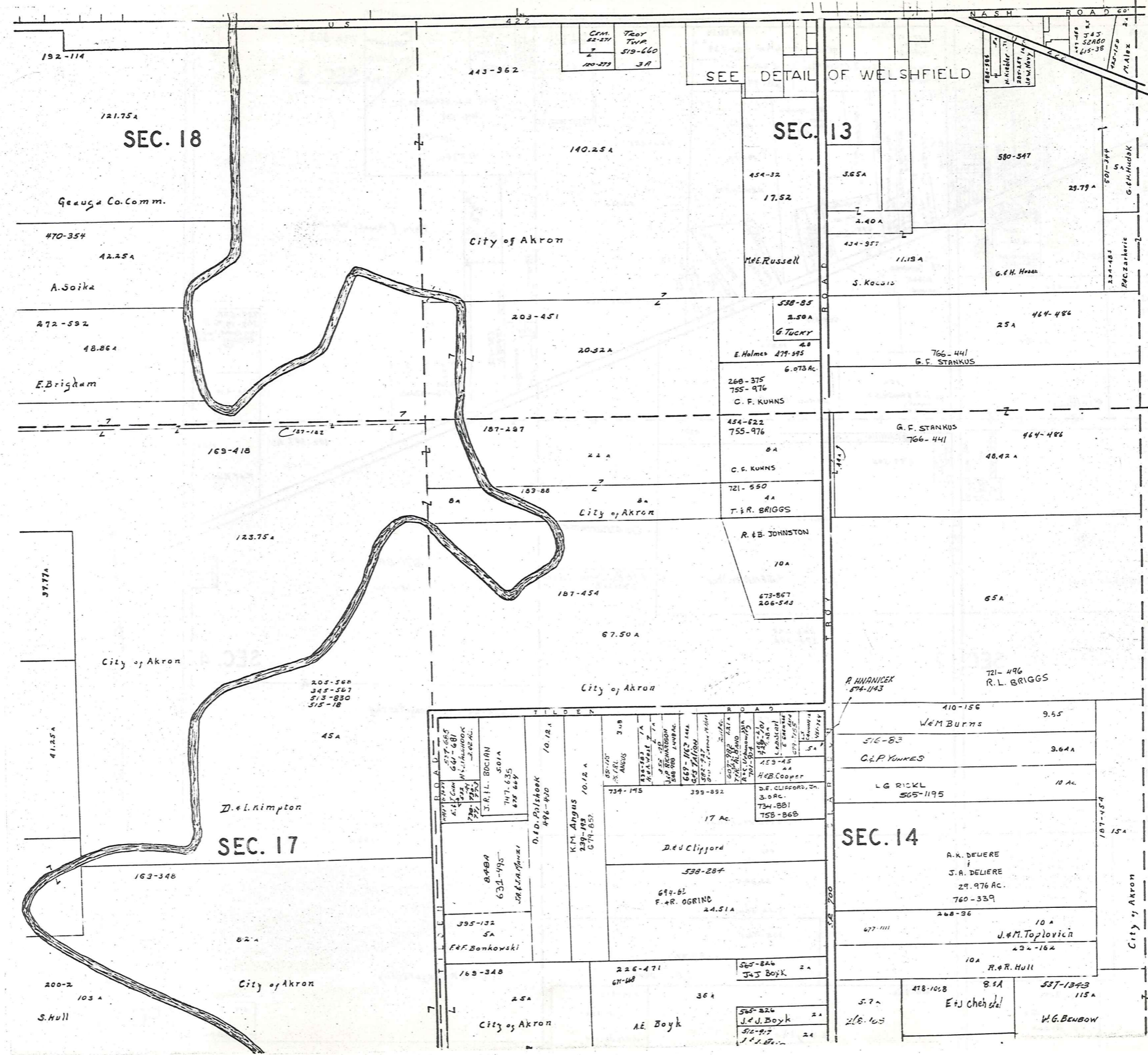

SCALE 1"=300'  
 JAN. 1, 1986

A	B	C	D
E	F	G	H
I	J	K	L
M	N	O	P

**TROY TWP.**  
 RELATIVE REPRESENTATION

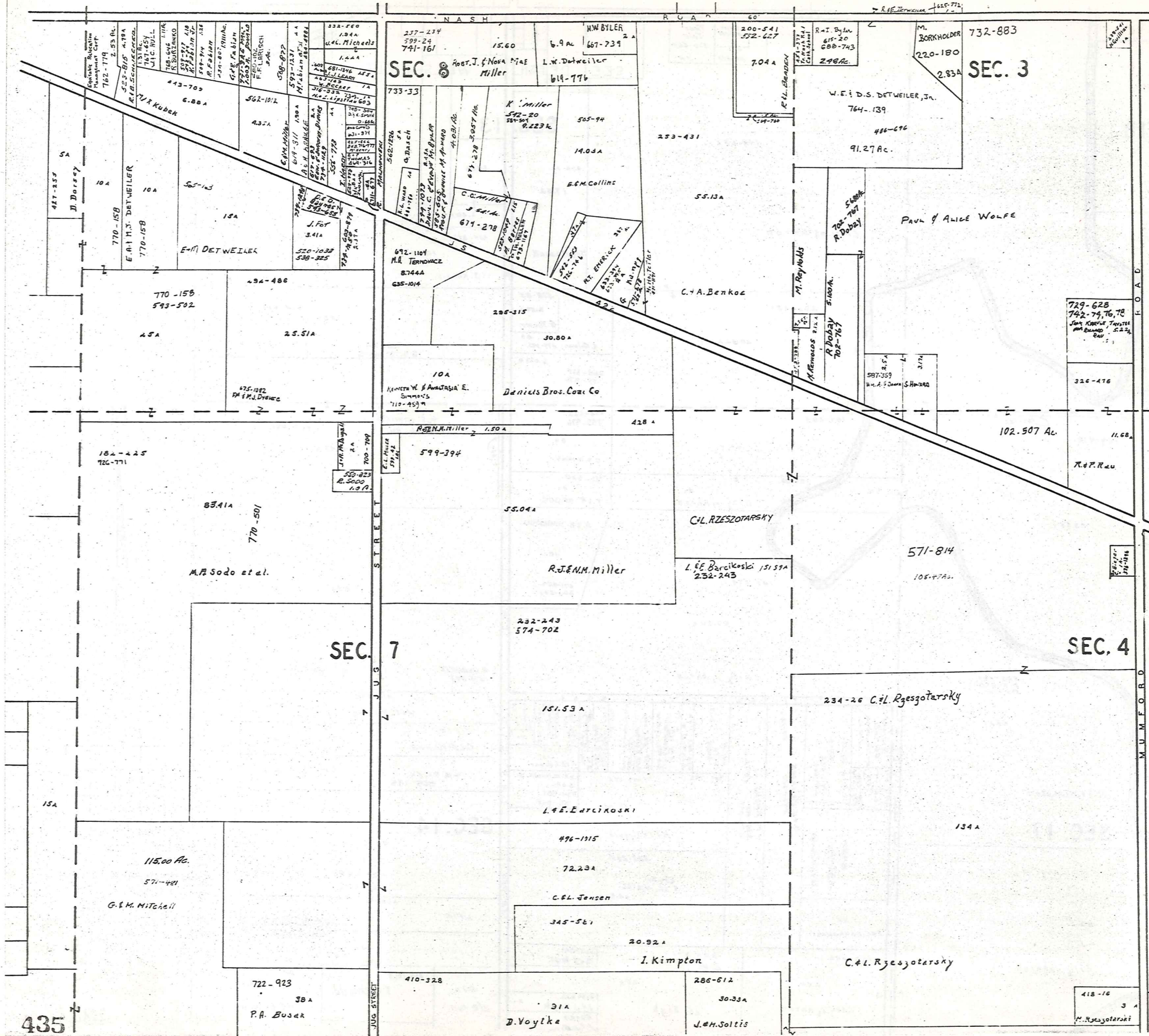

SCALE 1"=300'

JAN. 1, 1986

A	B	C	D
E	F	G	H
I	J	K	L
M	N	O	P

RELATIVE REPRESENTATION

TROY TWP.

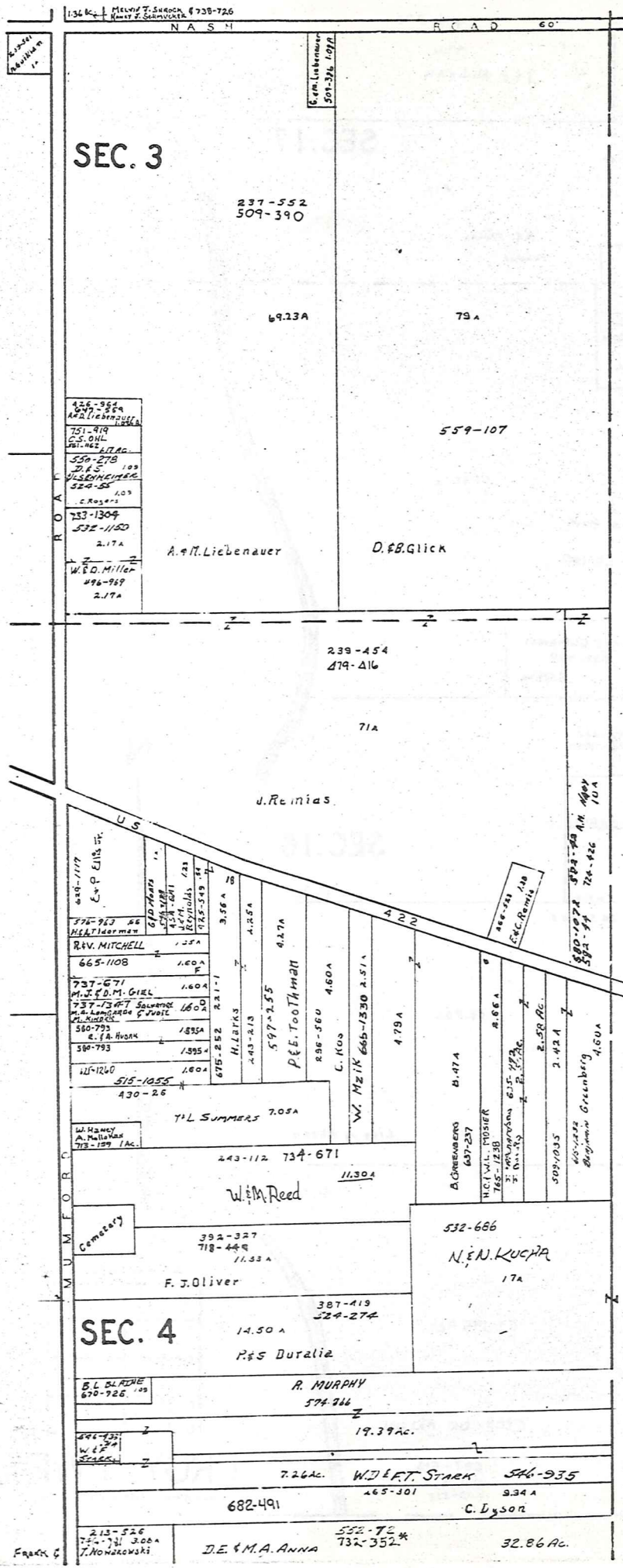

P A R K M A N T O W N S H I P



SCALE 1"=300'

JAN. 1, 1986  
RELATIVE REPRESENTATION

A	B	C	D
E	F	G	H
I	J	K	L
M	N	O	P

TROY TWP



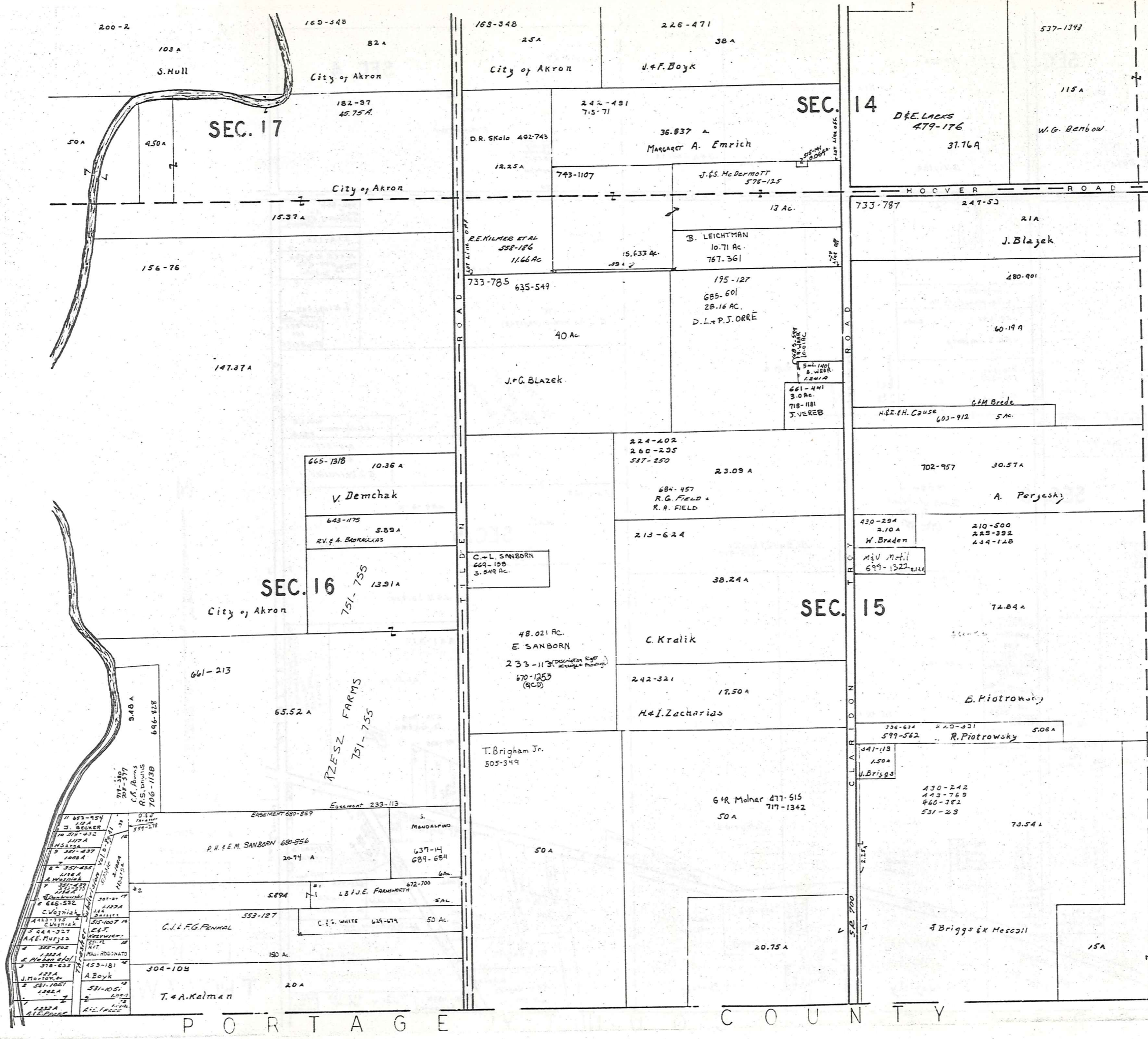

SCALE 1"=300'

JAN. 1, 1986  
RELATIVE REPRESENTATION

A	B	C	D
E	F	G	H
I	J	K	L
M	N	O	P

TROY TWP.

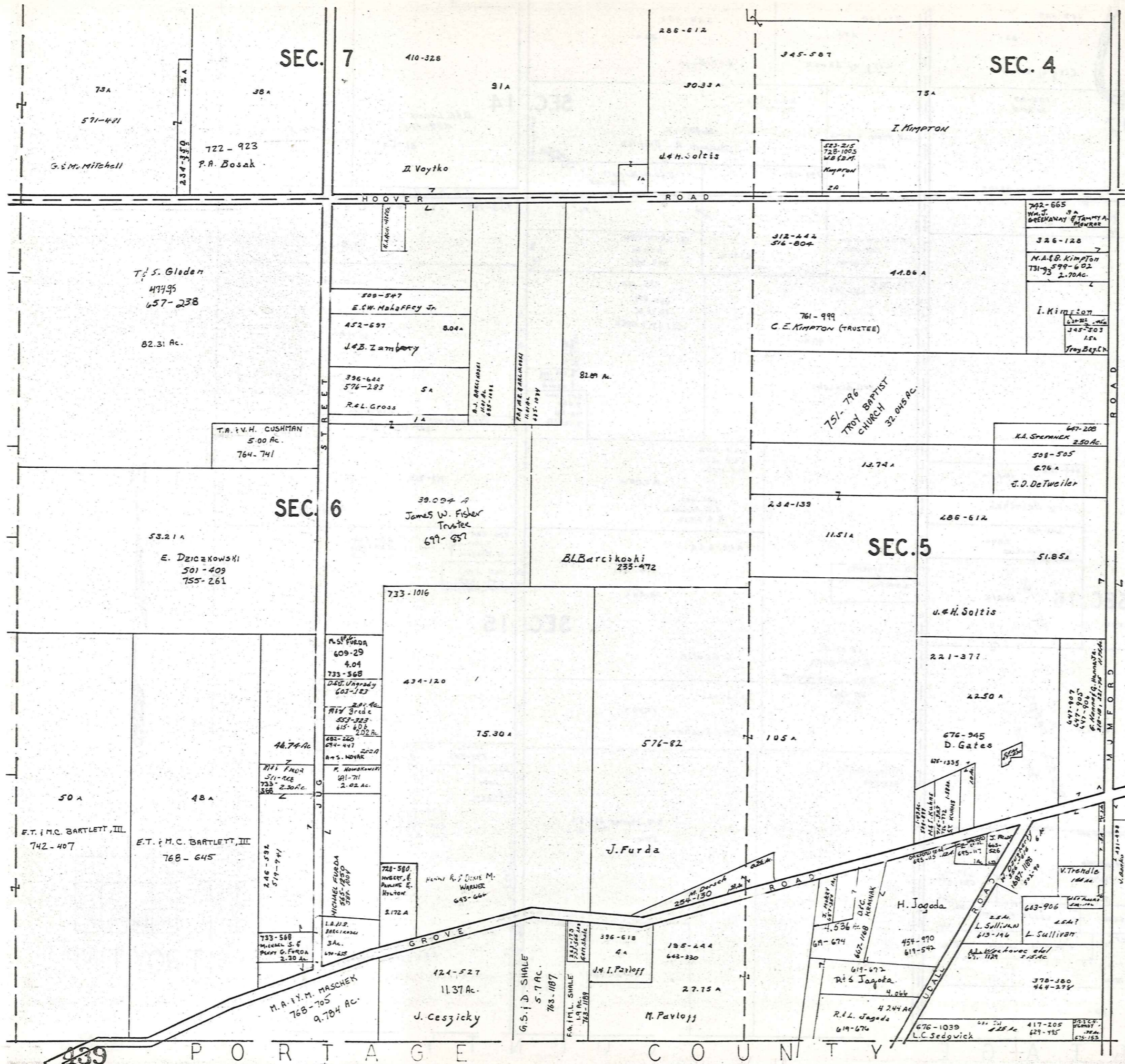

SCALE 1"=300'

RELATIVE REPRESENTATION  
JAN. 1, 1986

A	B	C	D
E	F	G	H
I	J	K	L
M	N	O	P

TROY TWP.

REG. 667-1041  
MOWANOWSKI  
230-225  
A. B. C. 189A  
553-1130  
JEAN CZEK  
2.78 AC.  
7.00-372

552-72  
SEC. 4  
D.E. & M.A. ANNA  
32.86 AC.

ALGER ROAD

151-19  
732-352\*  
D. H. ANNA

572-542  
1.00 AC.  
D. BORISZ

100.6A  
508-459  
Tom-Lea Heritage Inc.

232-238  
7.2A  
J. PATTERSON

739-887  
1.12A  
E. M. S. (MORAN)

21A

286-612

51.85A  
SEC. 5  
J. H. SOLTIS

237-76  
680-442  
31.77A  
D. GATES

688-936  
75 AC.  
R. B. WOOD  
L. G. L. M. BAILEY  
769-54

578-705  
661-1029  
M. E. MCGIMPSEY

558-324  
4.02A

1.20A  
799-1297  
A. E. GYMELIS  
326-030

558-324  
335-23

45.05A

52.50A  
V. D. GATES, JR.

M. D. JOHNSON

PORTAGE

T  
O  
W  
N  
S  
H  
I  
P  
  
P  
A  
R  
K  
M  
A  
N  
  
C  
O  
U  
N  
T  
Y



SCALE 1" = 300'

JANUARY 1, 1985  
RELATIVE REPRESENTATION

A	B	C	D
E	F	G	H
I	J	K	L
M	N	O	P

TROY TWP.

WELSHFIELD  
SEC.13

# TROY TP.

WELSHFIELD  
SEC.13

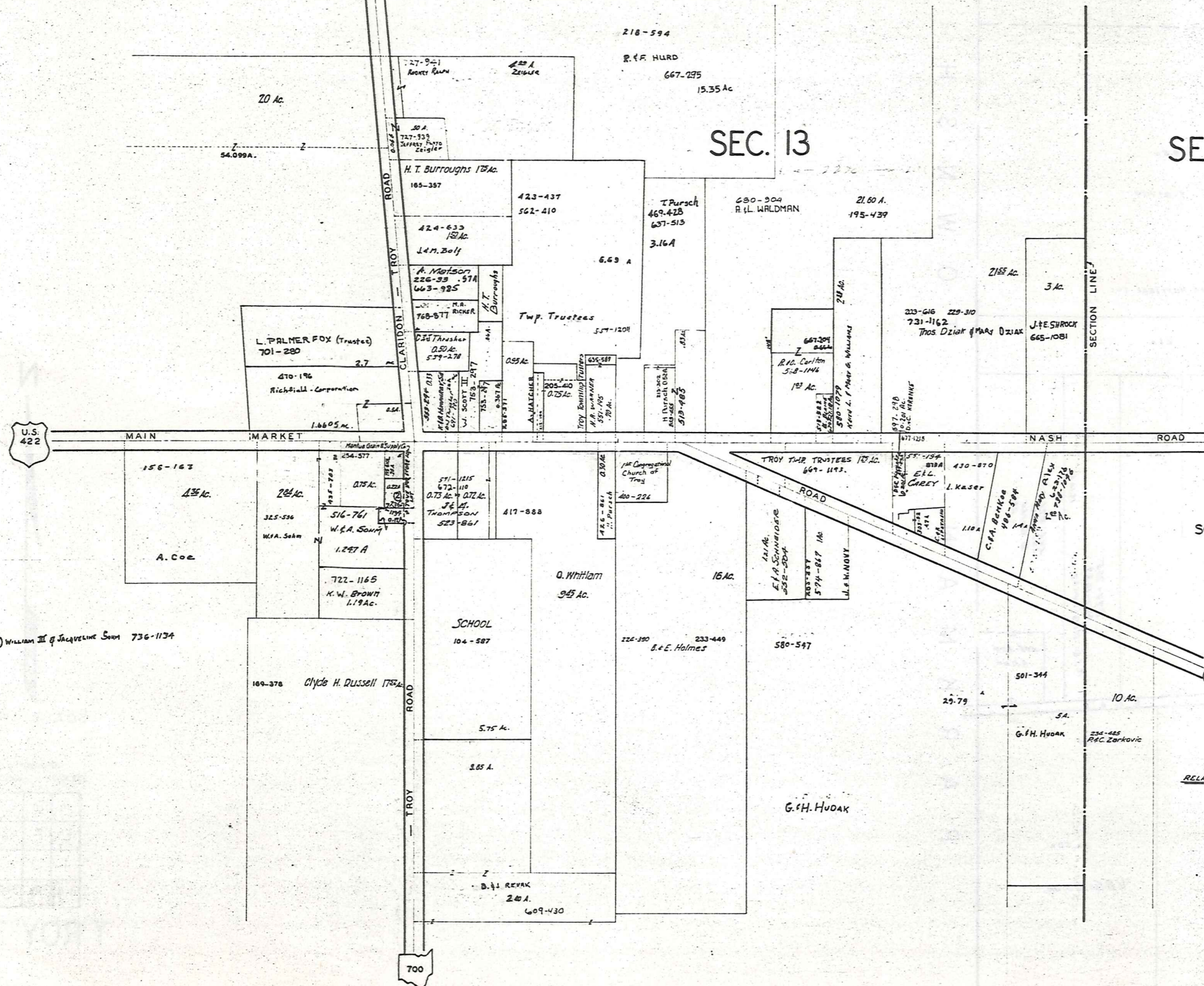

SEC. 8



SCALE 1 in. = 25 ch. = 165 ft.

JAN. 1, 1986

RELATIVE REPRESENTATION

# Explanation and Use Sheet for Geauga County, Ohio

SAMPLE (PARTIAL) COUNTY INDEX MAP



- Township Boundary
- Township Name
- Village Boundary
- Village Name
- Tract Lot Number
- Street Name
- Acreage
- Deed Book & Page
- Owners Name
- Denotes Continous Ownership

SAMPLE (PARTIAL) MAP PAGE



- Map Page Number
- Village Name
- Village Boundary
- Township Name

SAMPLE (PARTIAL) MUNICIPALITY INDEX MAP



- Street Name
- Village Name
- Township Name

## USE OF THE MAP VOLUME

1. LOCATE THE GENERAL AREA OF INTEREST ON THE COUNTY INDEX MAP, ATLAS PAGE 'B', AND NOTE THE MUNICIPALITY NAME (TOWNSHIP OR VILLAGE).
2. REFER TO THE TABLE OF CONTENTS, ATLAS PAGE 'C', AND NOTE THE BEGINNING ATLAS PAGE NUMBER FOR THE MUNICIPALITY OF INTEREST.
3. TURN TO THE PAGE INDICATED. ON THIS PAGE WILL APPEAR AN INDEX MAP FOR THAT MUNICIPALITY.
4. LOCATE THE GENERAL AREA OF INTEREST AND NOTE THE MAP PAGE NUMBER. THIS MAY BE EITHER A LETTER OR A NUMBER.
5. MAP PAGES ARE IN ALPHABETICAL (OR NUMERICAL) SEQUENCE FOLLOWING THE MUNICIPALITY INDEX MAP. FOLLOW SEQUENCE TO THE MAP PAGE INDICATED.
6. LOCATE SPECIFIC PARCEL OF INTEREST AND NOTE THE DESIRED INFORMATION.

NOTE: ON SOME MAPS YOU MAY BE REFERRED TO A DETAIL SHEET SHOWING AN ENLARGEMENT OF THE AREA. THESE MAPS ARE FOUND AT THE END OF THE REGULAR MAP PAGES IN EACH MUNICIPALITY IN EITHER ALPHABETICAL OR NUMERICAL SEQUENCE.

NOTE: CHARDON VILLAGE HAS TITLE SHEETS. TO LOCATE OWNERS NAME, NOTE THE PARCEL NUMBER, REFER TO THE TITLE PAGE FOLLOWING THE MAP OF INTEREST, FOLLOW NUMERICAL SEQUENCE TO THE PARCEL NUMBER OF INTEREST AND NOTE THE DESIRED INFORMATION. IN ALL OTHER MUNICIPALITIES THE OWNERS NAME APPEARS ON THE MAP PAGE.

This book is the property of REAL ESTATE DATA, INC. and is distributed by REDI under a leasing arrangement requiring return to REDI upon termination of the lease. REDI reserves the right to reclaim this book if found in the possession of any firm or person where possession was obtained through any unauthorized source.